



2020 Burnt Mills Road, Bedminster, NJ 07921

Exhibition Dates: April 21, 2023 – June 3, 2023

Opening Reception: Friday, April 21, 2023 from 6-8 p.m.

Gregory Hennen: *Where I Wander*

2022 International Juried Exhibition Solo Exhibition Award

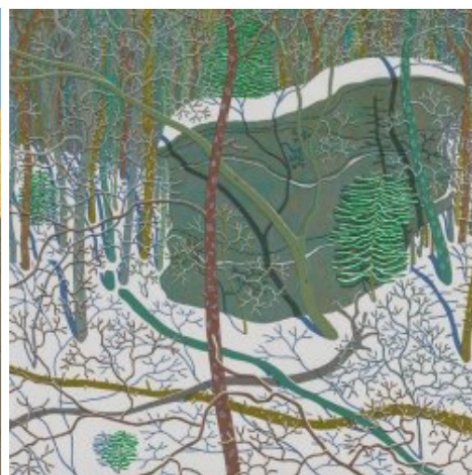

Gregory Hennen is a landscape painter whose work is inspired by his extensive time spent in nature which included 15 years as the property manager for Manitou Point Nature Preserve in Garrison, NY. While there he was responsible for designing and maintaining over 4 miles of trails along the Hudson River property. He makes graphite sketches that are often followed by small gouache paintings in preparation for more complex oil paintings created in the studio.

He earned his BFA from Eastern Connecticut State University, Willimantic, CT. His work has been shown nationally, including group exhibitions at the Virginia Museum of Contemporary Art, Huntsville Museum of Art, University of Southern Mississippi and the Long Beach Island Foundation of the Arts & Sciences. His painting Ridge View Wyatt Mountain was selected for the cover of the 15th edition of The Bedford Reader. His work is in the public collections of Pfizer Inc., Greenwich Public Library, Greenwich, CT and in numerous private collections. The artist has been represented by Kenise Barnes Fine Art, Kent, CT since 2002. He lives and works in Virginia.