Timeless Tiles: Exploring the stories behind San Pedro Creek's mosaic benches

Written by:

The River Authority

Posted on:

February 5, 2025

12:00 pm

3 min. read time

Categories:

- Enjoyable Creative Currents,
- san pedro creek culture park

Share:

Facebook

Twitter

LinkedIn

Email

Last Updated on February 11, 2025

Picture this. You're exploring Downtown San Antonio, where every corner whispers a story of the past. From the bustling Pearl to the iconic Alamo and Hemisfair Park, your journey brings you to San Pedro Creek Culture Park—a linear park along San Pedro Creek where beauty meets purpose. After all that exploring, your feet are begging for a break (those dogs are barking!). And just like a mirage in the urban oasis, you find vibrant tile-covered benches that are as much a work of art as a place to rest.

Get The Latest:

Join our print or digital newsletter to be informed about the agency's many projects and other news.

NEWSLETTER SIGNUP

These benches, designed by San Antonio-based artist Michael Menchaca, are more than just pretty seats—they're storytellers, woven into the very fabric of San Pedro Creek. Stretching from Santa Rosa Street to Cesar E. Chavez Blvd., they revive hidden layers of San Antonio's history. After all, this city was born between the San Antonio River and San Pedro Creek. Keep reading as we explore the stories behind Menchaca's stunning stone mosaics.

Manantial

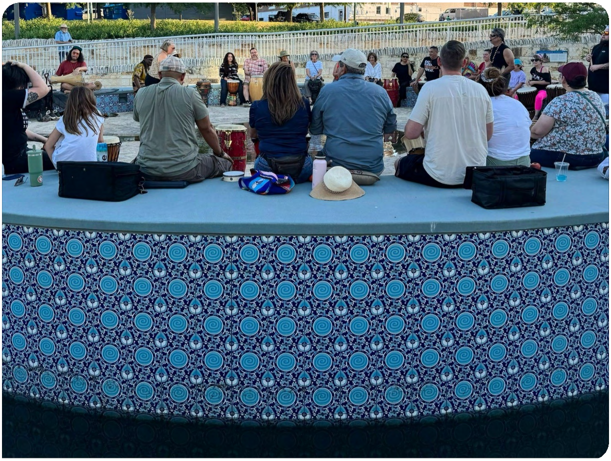

Inspired by the natural features at San Pedro Springs Park, the design *Manantial*, meaning "spring" in Spanish, adorns the face of a large circular bench surrounding a symbolic spring at Plaza de Fundación.

12 Generations

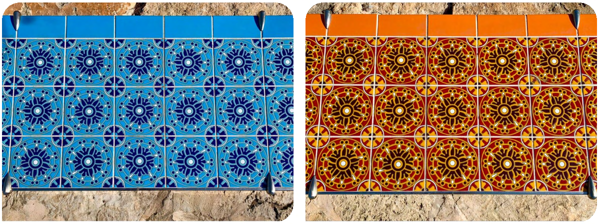

Near the *Manantial*, six benches on each bank of Plaza de Fundación form a collective tribute to San Antonio's history. Each bench features flower designs in various colors, representing the rich diversity of cultures that have shaped the city since its founding in 1718—12 generations ago.

Culture Crossroads

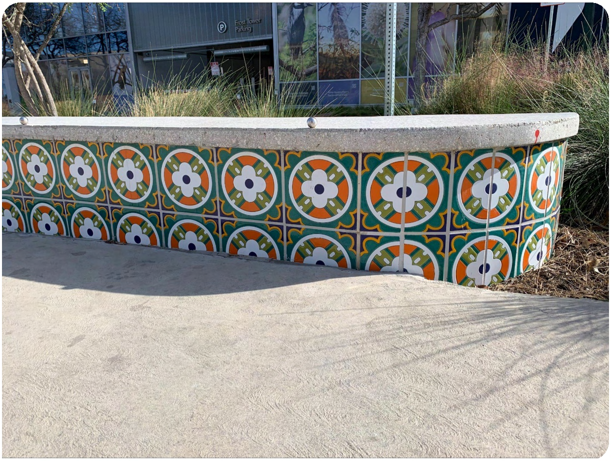

This pattern symbolizes the multitudes of people who have converged in San Antonio over time. Located near the St. James AMEC Culture Crossing, highlighting the St. James African Methodist Episcopal Church (The first in San Antonio and 2nd in the State of Texas) and the Alameda Theater, a landmark the largest movie palace ever dedicated to Spanish language films & the performing arts and previous home of the Mexican Consulate in San Antonio!

Alameda Stripes* and *Agave Rhythms

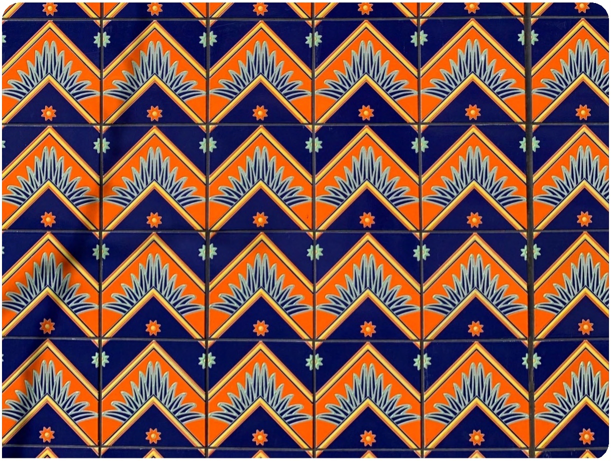

Alameda Stripes

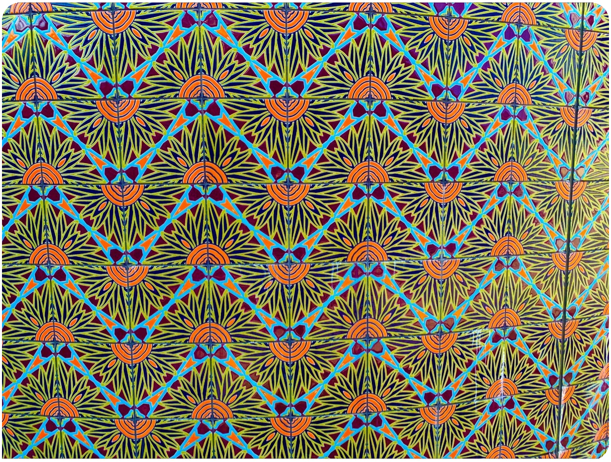

Agave Rhythms

Inspired by the bold design of the Alameda Theater's tile façade, this pattern incorporates interleaving agave leaves with a Pre-Columbian flair. The familiar color scheme evokes nostalgia for San Antonians while honoring the theater's cultural significance. This design also inspired the design *Agave Rhythms*, a design featuring agave leaves in the Meso-American tradition combined with an Art-Deco rosette ornament.

Presidio

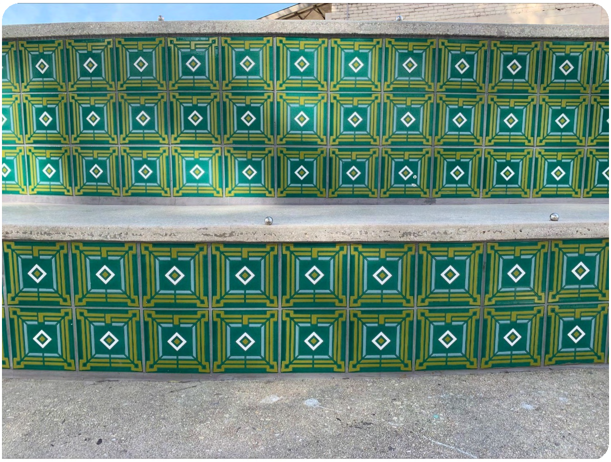

Drawing from a 1722 floor plan of the Spanish Governor's Palace, the *Presidio* tile pattern reimagines the historical layout into a dynamic motif. This design celebrates San Antonio's role as the center of Spanish defense in Texas and adorns the benches that line Calder Alley, facing the Spanish Governor's Palace.

Margil Vine

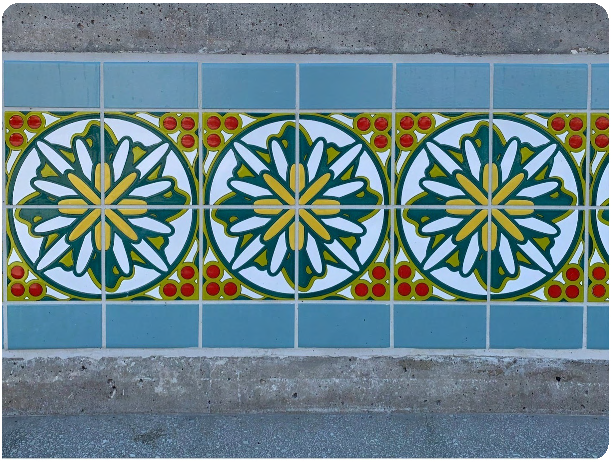

The *Margil Vine* (Carolina Snailseed, *Cocculus carolinus*) design preserves the legend of Father Margil and a miraculous plant that grew into a beautiful vine. According to the story, a young Indigenous boy named Shavano, living at Mission San Antonio de Valero, discovered a small green plant with bright, shiny leaves. Planting it in a simple earthen pot, he took it to the chapel and placed it near a cradle. To everyone's amazement, the plant grew into a large, vibrant vine covered with bright red berries, wrapping gracefully around the cradle.

Father Margil, deeply moved by the boy's humble gift, declared that the true wealth of the gift lay in its love and sincerity. This miraculous vine became a cherished symbol of beauty and abundance. After the Christmas season, Mission residents cut pieces from the vine and planted them near their homes. Over time, the Margil Vine transformed their modest adobe dwellings into stunning arbors decorated with red berries and lush greenery.

This enduring story of love, faith, and connection to nature is brought to life in Menchaca's design. When the tiles are grouped, they form a repeating pattern of lilies, berries, and leaves—a tribute to this cherished legend and the deep roots it holds in San Antonio's history.

As you sit on these benches, surrounded by the sounds of water, it's clear that San Pedro Creek Culture Park is more than a beautiful space—it's a living story. Here, where vibrant art meets historical significance, nature coexists with urban life, and beauty meets purpose. Each design, each feature and each moment spent here reminds us why safe, clean and enjoyable spaces matter.

This blog is part of the ***Creative Currents series.*** *Public art, cultural programming, and artistic design enhancements express what is authentic about today's culture and explore the historical significance of area waterways through a contemporary art lens. This series provides an inside look at the many ways artists are incorporated into the San Antonio River Authority (River Authority) projects, including the growing* **San Pedro Creek Culture Park.**