Plastic/Metal and Sand

Janine Changing (Stretching/Stress/Tensions) of female bodies

https://www.youtube.com/watch?v=ifly4zjYNeqE (2013 Restaging)

Exploration of masculinity and masculinity in Singapore

R.S.V.P (1973) and Nylon Mesh Series (1977)

Identity

Senga Nengudi

Miranda Sage Barnard

What's in a Name Personas

Explores identity crafted through names

Ethnic Shorthand and how it contributes to how the audience understands the

Lily Bea Moor (Poet)

Hamel Chin (Painter)

Propercia Leigh (Photographer)

http://sengasenga.com/personas.html

the sun can aid in constructing and performing masculine power and identity

"null" homogenizes masculine gender identity

masculinity can be donned at will

I Became a Secret Hippy, Chris Burden

gender itself is performative

clothes, persona, etc.

Two different masculine ideals: the machismo rebel and agent of the government

masculinity

adoption of visible codes

uniform suppresses individuality in each man

uniform suggest adherence to hegemonic ideals of masculinity

VB 39: US Navy Seals, Vanessa Beecroft

Gender

Clothing communicates gender

"Christine Ross suggests that VB 39 is 'masculinizing the female role of to be looked at-ness.' [5] As in her earlier works, VB 39 objectifies its models, but unlike the female models populating most of Beecroft's performances, Navy SEALs are popular sex symbols."

Off Page Link

Absence

Netherlands

Mella Jaarsma - Artist from Netherlands but is now based in Indonesia

Indonesia

Melati Suryodarmo - Indonesian performance artist

Asian

Rea Camacho - Filipino multi-disciplinal artist

Rexcjed de Leyola -Filipino performance artist based in Manila.

Philippines

Race/Nationality

Chris Mangler

Personality

Astrology/Zodiac Sign

Off Page Link

Water Sign

Artists

Chitra Ganesh - Multi-disciplinary artist based in New York.

How To Drink A Glass Of Water

Marina Abramovic - Serbian performance artist, author and art film director and producer.

Off Page Link

Homage to Frida Kahlo (Partnerd with Surprise) 2014

The Surprise Gesture

Off Page Link

"I observe things all the time. I don't take references while I'm drawing, but I'm always collecting information and storing it very carefully on daily basis, almost hablually. I study images of all kinds, mostly from the 19th century that let's see expression about art since he was a kid." Kim Jung Gi

Pixel perfect design

Experimentation

"Youtuber"

DIY and how-to

Recorded and shared experience with audience

Kim Jung Gi

Artist

Collaboration

Teaching

Live drawing show

Everyone Role

Identity as an artist

Process

personal

Different style and work process

Collaboration and Exhibitions

Rudi Johnson

Rudi a space for artists to come together and collaborate, performance artist

Experimentation

Once had a exhibition where they provided beer to audience and connect them with sitting to each other as they drank and talk beer in their hands.

"The artist process: Follow me as I try to figure this whole something out." Demuth

the performance-sharing unique process

theirs

Used flourescent ink and appearance changes under black light

"We live in a time and culture in which we are overloaded with images, subcultures, and the identities borne from them. We are overwhelmed, then and their visual accoutrements and try to make them our own, always and ever in works." -Rudi Johnson

youtuber

Building with Primitive tools

Being aware of the natural land around her

Explaine it like a hobby but only follows strict rules when building

Primitive Technology: Stone Food Oven

Stone pages

Primitive technology

Enjoyment of the process of primitive building

Contrasting from modern building methods

The Mung Chow to make Bubble Tea

ASMR influencer

youtube

Non-indigenous

showing how he we have come as a society

ASMR studio

without music

Youtube space allowing viewers to choose how they experience the process

Creating audio sensations from natural noises

Calm space on internet

Tutorial based

Youtube as a space to share process

Cooking space as performance

Abhigail Breen

Being true to oneself about desires

I Just Came Out of Jail - Headband

Female

Feminine

Being unashamed

Butch Femme

Based on African American culture

GIF, Tot Drink, Your Bathroom

African American

Mia Schmiht

Exhibitionism

Satirical

Shuntman

Cliff Richard

Sasha Baron Cohen

Borat Sagdiyev

Jackass

Ali G

Bruno Gerhard

Wildboyz

Fifty Fivers

Viva La Bam

Great power has arrive. Great responsibility is no great option

"... it introduces a radical mutability into the very notion of identity, whose shortest definition is that it generates awareness over time."

Link to article

"No Reason to Jump, No Reason Not to Jump: Song Dong and the process called 'Slow'"

Imperial Palace

"The Dao is the Way of all things. It represents both the mechanisms and ultimate outcome of everything in the universe."

Jump (1991)

no reason to jump ... no reason not to jump"

Way of Life

Song Dong

Philosophy

Chinese Art

Daoism

Chris Wright

Diaspora": Ocampo was tying the knots on the
encoded ribbons of medals, thus creating a long sequence of string
with the color of the Philippine flag. He tied the other end of the string in one corner and the other end at the pillar located at the center of the Bar. Then he asked the audience to tie the other ribbons on the string.

"The dangling ribbons created an image of "banting", which is typically used during the town fiesta celebration. Then, Ocampo began circling around the posts located at the center of the bar murmuring:
"Life is hard, not here, not for me" until he completed wrapping
the string around them.

addressing the plight of 10 million overseas workers around the world and the knotted string dashed with ribbons symbolizes the convergence of overseas workers to make the Philippine economy afloat from the pit of perdition.

Facebook

YouTube

Wire Tuazon Performance Art vrs Performance Art

Terminator

Social media

Youtube

https://thearcufuntrip.com/sosaijPhilippines/articles/yuan-mor-o-ocampo-exploring-filipino-identity/

Stirling burned into bare arms has dermatographia

Megan Gaudinez

Kyu Sung Y Ocampo

Ma Hipnosis/Ma dangan

Mabeto Kungfu/Mabeto dang Kung

Kapatid

Magic

Kapatid

Ethnic/Tribal

Cultural Mix

Elise Chang

Identity

shim Halder Sagor

Jade Wolfe

Anxiety/Identity

Existance e Identity S

https://www.christophersaker.net/projects/selfie-seer/

Christopher Baker

Social Accepted

Personality

Self expression

Selfie

Identity

Know Sha Forever 2M

Like Portraits

Culture

What you want them to see

Online and Offline Identities

Look at this picture What you see is what you get Who I want to be

https://www.ncbi.nlm.nih.gov/pmc/articles/PMC5423530/

https://www.theatlantic.com/health/archive/2014/01/personal-identity-is-mostly-performance/283043/

Tank Cancel "The Everything" Project

From Hypersexuality to Feminine

Jonathan Masters

Identity

Duality of Identity

Selena Duality

In her artistic practice Katarina is exploring the ideas of belonging, transformation and the different parts of her identity.

KATARINA RASIC

Postmodernism Philosophy

Bobby Scott

Kara Walker

Cindy Sherman

Barbara Kruger

"Addresses cultural constructions of power, identity, and sexuality."

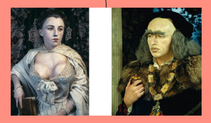

Thai nationals

Bangkok/"Krungthep"

Currently year 2561 in Buddhist calendar in Thailand; 7th an millennium this

Buddhist influence in Hollywood/Bency

Khunpaek Arunanondchai

Link to article about Arunanondchai

Khun 2561

Elina Lindquist

Based in Chiang Mai

Anaya Fawdjamnamarnark

Video-format performance

Ghosts/spirits play a role in Thai culture in many ways

Spirit Houses

Legend of Nang Nak - ghost wife

Part of a video Performance Festival in Bangkok

Hard to do because of the Thai culture is not cat welcome

Anaya even mentions in her interview "They people don't like me, except me"

The Treachery of the Moon 2017

About Anaya's daily life and relationship with dogs

Link of Anaya talking about Treachery of the Moon

With political messages on DJ

The soap opera

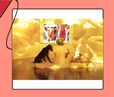

WEEK SEVEN
IDENTITY & PERSONALITY