

REBECCA HAMM ART

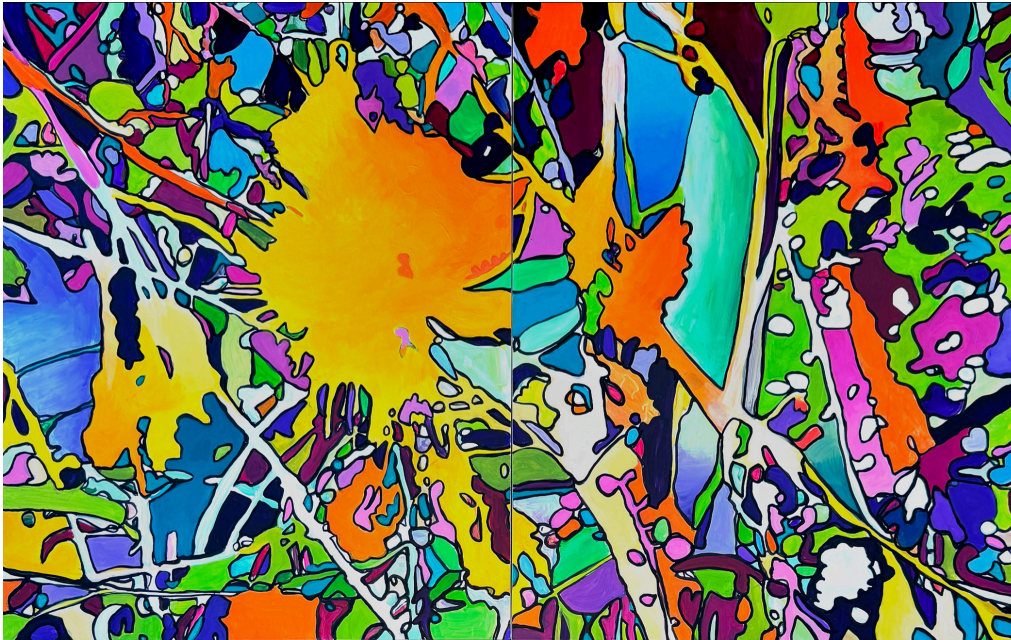

ENVIRONS

Explore these dynamic compositions interlacing emotive color, based on the wisdom of Nature.

*Environs, 16
acrylic on panel,
20x32x1.5"*

Join us October 11 to celebrate the series Environs.

I often recall dear Karl Benjamin's voice speaking on his thoughts about color, "Color in the hands of a painter, resists verbal definition because it has nothing to do with words, nor with theories, nor with the physics of light. It possesses a powerful, emotive quality, unique in each individual..."

My new *Environs Series* presents compositions that uplift and flow with energized color, evoking the brilliance of nature. [Come join us to celebrate a showing of these works near the locales that inspired them at Concierge Realty Group](#), directed by Ryan Zimmerman and Mason Prophet, 601 West Foothill, Claremont, CA. These fabulous folks are offering their beautiful spaces for us to enjoy and celebrate together. And, of course we always give back, so portions of any art sales of *Environs* will benefit local non-profits.

Current and Upcoming Events, links to events on page 2.

AUGUST 16 THROUGH DECEMBER 21, 2025
SOUL AT SAM AND ALFREDA MALOOF FOUNDATION

OCTOBER 11, 2025, INVITATION PREVIEW 2-3, OPEN RECEPTION 3-5PM
ENVIRONS CELEBRATION, CONCIERGE REALTY GROUP CLAREMONT, CA

APRIL 4 - 12, 2026 **MARK TAKEUCHI AND REBECCA HAMM**
GINGER ELLIOT GALLERY OF CLAREMONT HERITAGE

SPRING 2026, DATES TO COME
**ART FACULTY EXHIBITIONS FOR MT. SAN ANTONIO COLLEGE AND
CALIFORNIA POLYTECHNIC UNIVERSITY, POMONA**



Current and Recent Exhibitions



"There's a lot of work being done today that doesn't have any soul in it. The technique may be the utmost perfection, yet it is lifeless. It doesn't have a soul. I hope my furniture has a soul to it."
-Sam Maloof

AUGUST 9 - DECEMBER 21st 2025
Open Friday & Saturdays 10am-2pm

Alba Cisneros	Eileen Senner	Kirk Delman	Philip Graftham
Annie Marquis	Florencia DeCoudre	Kirk Pedersen	Rebecca Hamm
Brodie O'Brien	Gina Lawson Egan	Larry White	Richard Barnes
Cathy Garcia	Glen Grishkoff	Lauren Verdugo	Sandy Garcia
Cesar Omar Garcia	Jen Rosen	Man One	Simon Hill
Christina Frausto	John Egan	Marcella Sweet	Sveve Comba
Christopher Hart Toovey	Jon Robert Pacini	Mary Boerle	Sumi Foley
Cl Calik	Jose A Ponce	Michael Woodcock	T Pacini Roberts
Don Romero	Juan Thorp	Michael Kotran	Thomas Fathie
Denise Kramer	Karen Karlson	Michelle Solazano	Thomas Stubbs
Dina Romero	Karen Sullivan	Nancy Macko	

Opening August 16th 2025 4-7pm
Sam and Alfreda Maloof Foundation
5131 Carnelian Street
Rancho Cucamonga, CA 91701
MALOOFFFOUNDATION.ORG
@maloffoundation



SASSE MUSEUM OF ART ADDRESS:
PROGRESS BUILDING | BASEMENT
300 SOUTH THOMAS ST., POMONA, CA 91766
HOURS: FRI-SUN 1-4PM. INFO: GENE 909-941-3993

UNFORESEEN
**REBECCA HAMM
SHARON WEINER
LYNDA PIZZUTO**

Opening Reception
November 2, 2024, 7-9pm
open by appointment

Closing Reception
November 23, 2024, 7-9pm

515
1206 Maple Avenue, Los Angeles, California 90015 / contact@515bndix.com

THE THROUGH ROAD
PAINTINGS
BY
REBECCA
HAMM

July 6 - 27, 2024
Reception July 6
6pm - 9pm
w/Clearmont Art Walk

**AHMAD SHARIFF
GALLERY**
107 HARVARD AVE
CLAREMONT, CALIFORNIA
909-447-2310
TUE - SAT: 12 - 6
ahmadshariffgallery.com
@ahmadshariff

Alcove Showcase:
work by Guest Artists
Mag Lee
Aedylaine Santos
Shelby Rubalcava

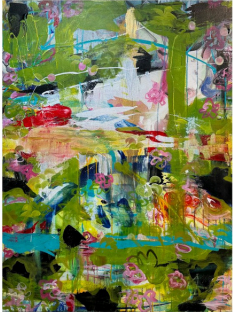

Coyote Sings Year One
Acrylic on Canvas, 48x36", 2024

EXHIBITION LINKS:

[CONCIERGE REALTY GROUP](#)

[MALOOF FOUNDATION](#)

[MT. SAN ANTONIO COLLEGE
DIANA BERGER GALLERY](#)

[CAL POLY POMONA KELLOGG
UNIVERSITY ART GALLERY](#)

**A PORTION OF
ENVIRONS
ART SALES BENEFIT:**

[TIERRA DEL SOL FOUNDATION](#)

[CLAREMONT LEWIS MUSEUM OF ART](#)

PLEASE ENJOY THE NEWSLETTER.....

AND FEEL FREE TO SEND ME ADDITIONAL EMAIL ADDRESSES FOR THE NEWSLETTER, OR REQUEST TO BE REMOVED FROM THIS EMAIL GROUP LIST, THROUGH: REBECCAHAMM.ORG OR BY EMAIL AT INFO@REBECCAHAMM.ORG