



*Works
Available for
Purchase*

Paintings By Leslie Bell

Website: lesliebell.ca

Instagram: [lesliebellart](https://www.instagram.com/lesliebellart)

Email: leslieannebell@gmail.com

An abstract oil painting featuring a dense composition of thick, expressive brushstrokes. The color palette is rich and varied, including deep purples, pinks, oranges, yellows, and greens, set against a dark background. The overall effect is one of dynamic energy and complex texture.

The Simulation Series

The Simulation Series

A series of paintings inspired by the theory of simulation and the concept of “Simulated Abstraction”. These works are photo-representational oil paintings of non-representational paper and paint collages that were once installed in real spaces. Most of the paintings are named after the studios, Galleries and Museums where the collage installations were originally displayed.

These are the works currently available for purchase. Pieces from this series have already been acquired for corporate, private and public collections including the Alberta Foundation for the Arts Permanent Collection.

Contact Leslie Bell for more information

Website: lesliebell.ca

Instagram: [lesliebellart](https://www.instagram.com/lesliebellart)

Email: leslieannebell@gmail.com



SQ2

Oil on Birch Panel
48" X 48"
2016

\$6144.00(CDN) + taxes, shipping

Website: lesliebell.ca

Instagram: [lesliebellart](https://www.instagram.com/lesliebellart)

Email: leslieannebell@gmail.com



Untitled 2

Oil on Canvas
60" X 60"
2014

\$7680.00 (CDN) + taxes, shipping

Website: lesliebell.ca
Instagram: [lesliebellart](https://www.instagram.com/lesliebellart)
Email: lesliannebell@gmail.com

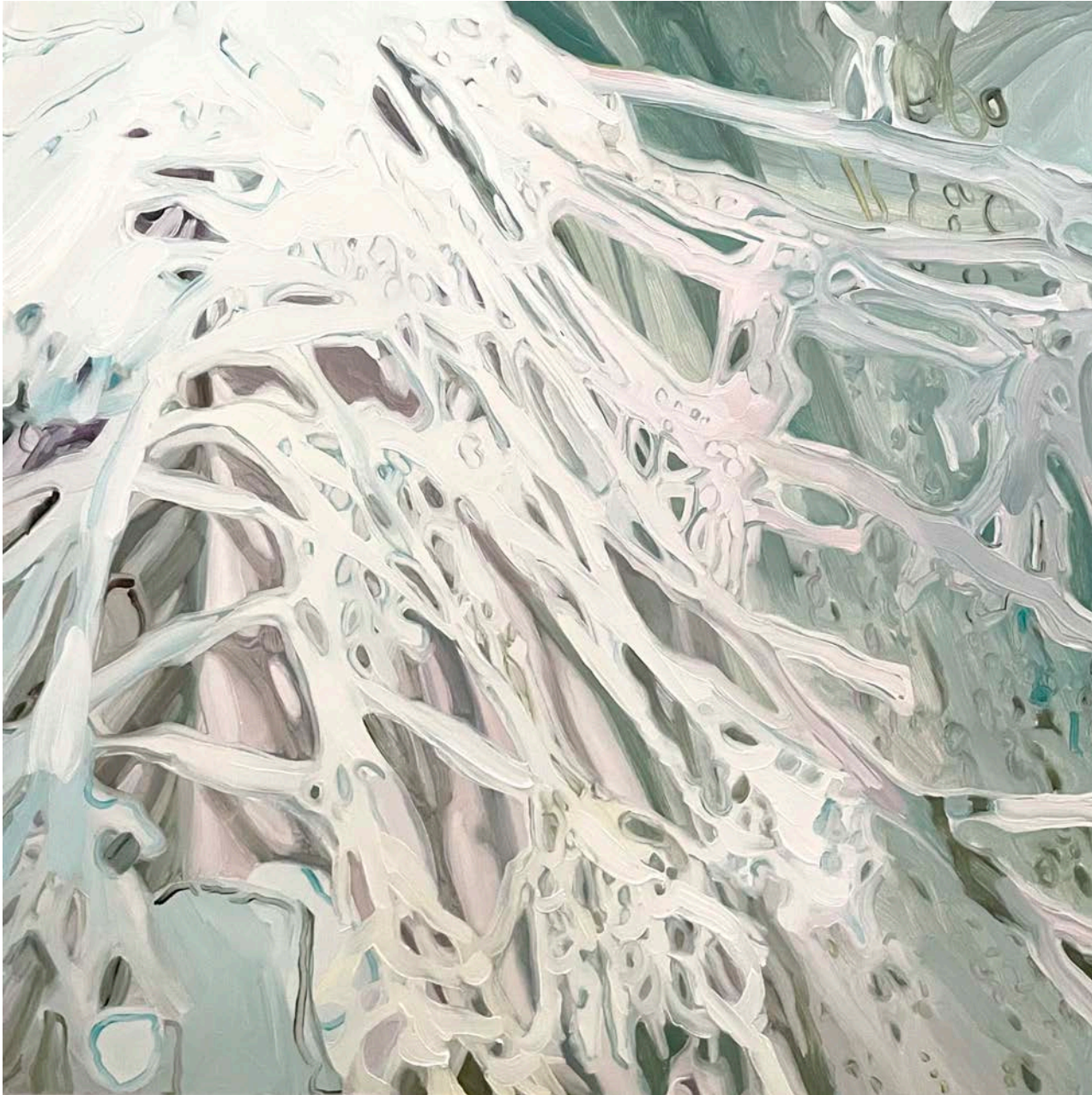

Untitled 1

Oil on Birch Panel
20" X 20"
2014

\$2560.00(CDN) + taxes, shipping

*Website: lesliebell.ca
Instagram: [lesliebellart](https://www.instagram.com/lesliebellart)
Email: leslieannebell@gmail.com*

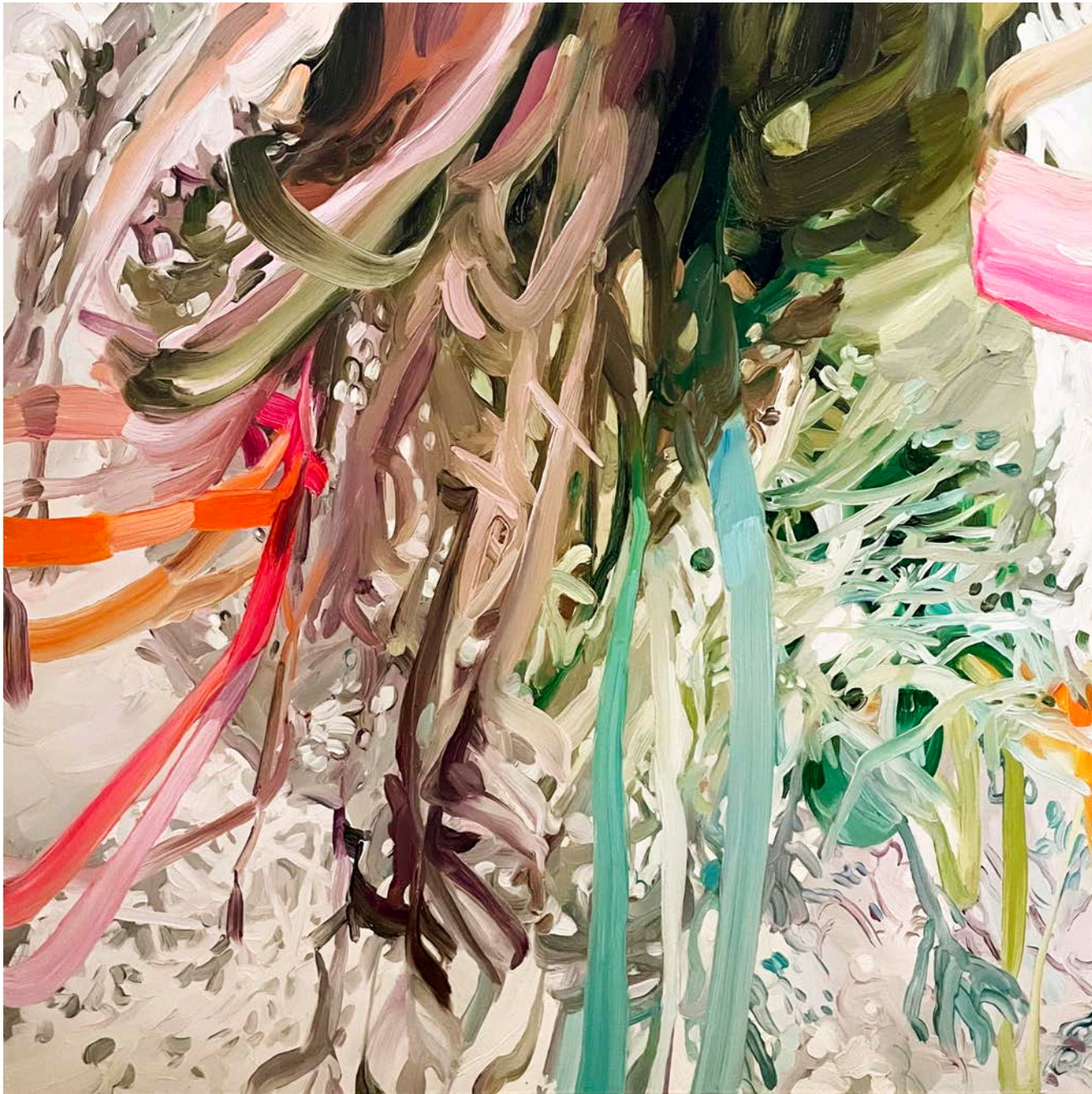

Pith 5

Oil on Canvas
30" X 30"
2014

\$3840.00(CDN) + taxes, shipping

Website: lesliebell.ca

Instagram: [lesliebellart](https://www.instagram.com/lesliebellart)

Email: lesliannebell@gmail.com

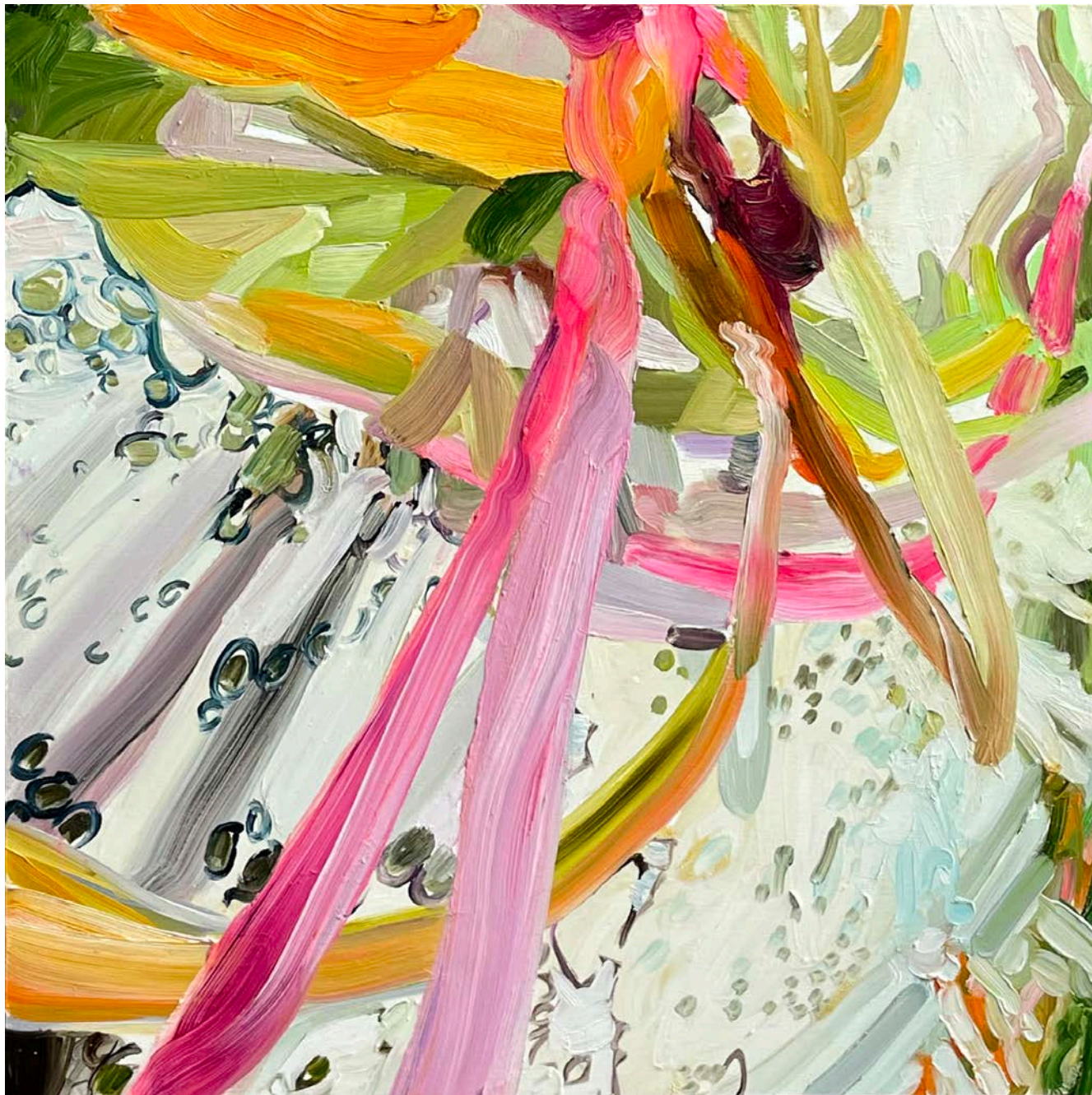

Pith 3

Oil on Birch Panel
20" X 20"
2013

\$2560.00(CDN) + taxes, shipping

*Website: lesliebell.ca
Instagram: [lesliebellart](https://www.instagram.com/lesliebellart)
Email: leslieannebell@gmail.com*



Glenbow 1

Oil in Birch Panel
36" X 36"
2013

\$4608.00 (CDN) + taxes, shipping

*Website: lesliebell.ca
Instagram: [lesliebellart](https://www.instagram.com/lesliebellart)
Email: leslieannebell@gmail.com*



SIM 4

Oil on Birch Panel
30" X 36"
2011

\$4224.00 (CDN) + taxes, shipping

*Website: lesliebell.ca
Instagram: [lesliebellart](https://www.instagram.com/lesliebellart)
Email: leslieannebell@gmail.com*



SIM 1

Oil on Birch Panel
24" X 30"
2011

\$3456.00 (CDN) + taxes, shipping

Website: lesliebell.ca

Instagram: [lesliebellart](https://www.instagram.com/lesliebellart)

Email: lesliannebell@gmail.com

Leslie Bell is a Calgary-based Artist and Academic. Her work is motivated by a fascination with abstraction and possibility. Her practice is interdisciplinary - branching out into different materials, artistic approaches and distinct bodies of work – however it is always rooted in painting. In the end, Leslie is a post-medium painter working in the expanded field, exploring the process of thinking through and about painting.

Website: lesliebell.ca

Instagram: [lesliebellart](https://www.instagram.com/lesliebellart)

Email: leslieannebell@gmail.com

